

PLAT OF SURVEY  
LOT 2 CSM 2393  
LOCATED IN SECTION 18, T1N, R16E  
WALWORTH COUNTY, WI.



ORDERED BY: ANDERS PEARCE  
W7037 BRICK CHURCH ROAD  
WALWORTH, WI. 53184

FARRIS, HANSEN & ASSOCIATES, INC.  
ENGINEERING - ARCHITECTURE - SURVEYING  
7 RIDGWAY COURT P.O. BOX 437  
ELKHORN, WISCONSIN 53121  
OFFICE: (262) 723-2098 FAX: (262) 723-5886

REVISIONS

PROJECT NO.  
7392  
DATE:  
08-07-07  
SHEET NO.  
1 OF 1

LEGEND  
O = FOUND IRON PIPE STAKE

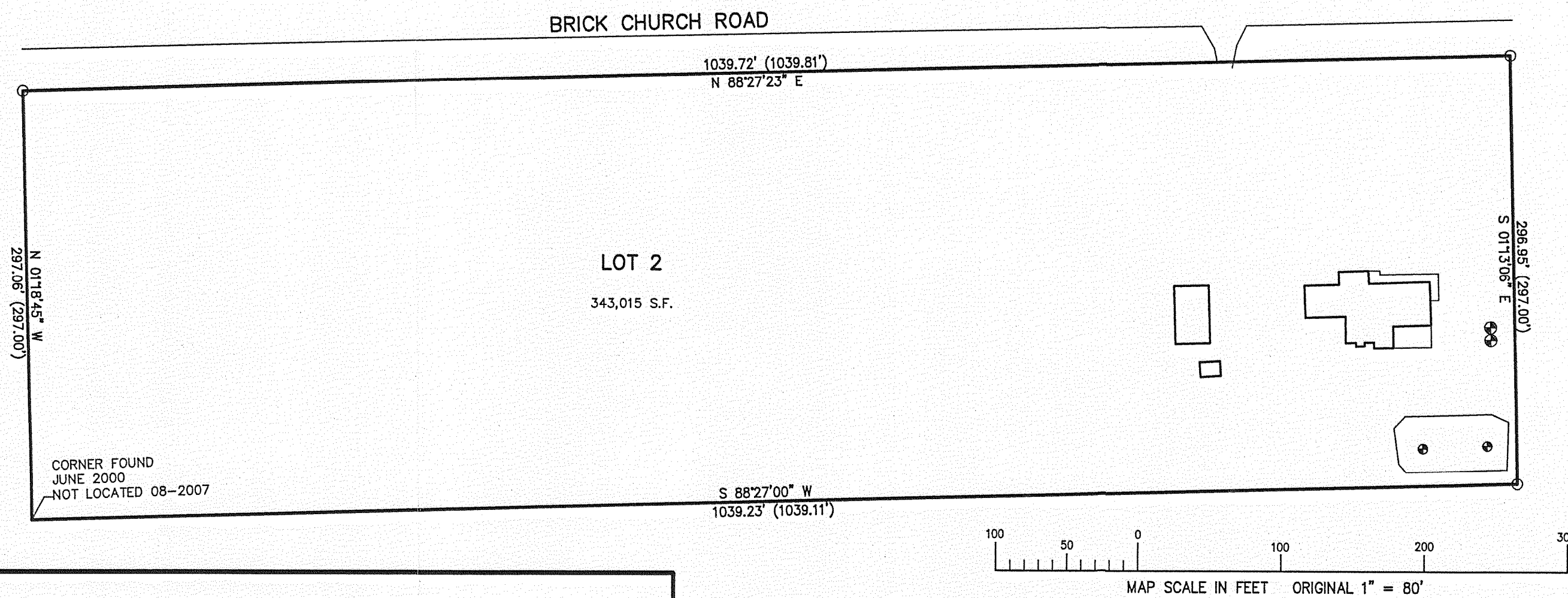
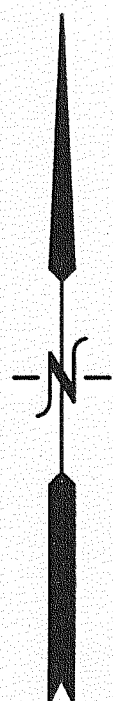

RESIDENCE AREA BLOWUP

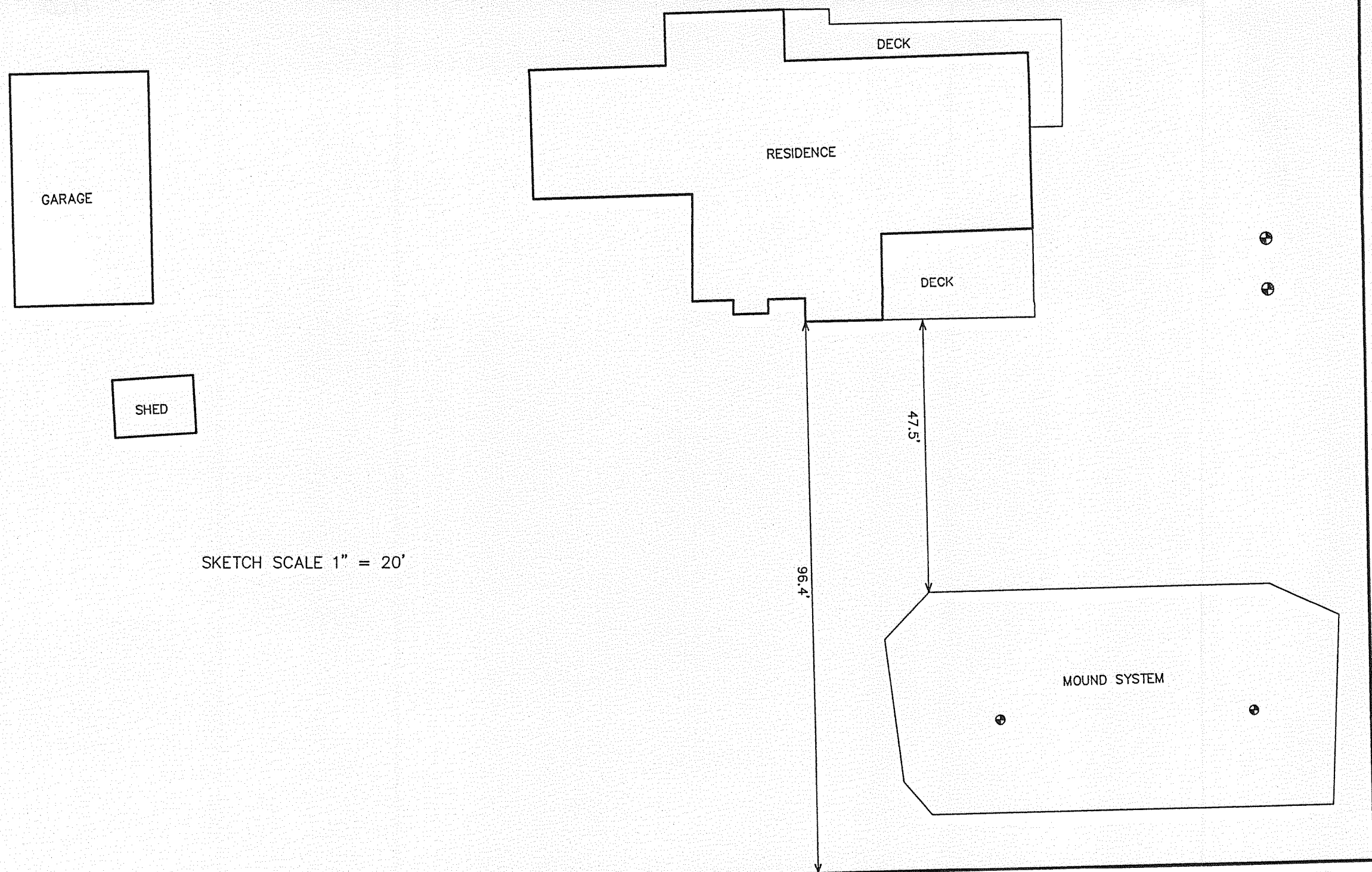

NOTE: COPIES OF THIS MAP TO WHICH THE FOLLOWING CERTIFICATE WILL APPLY SHOW SURVEYOR'S ORIGINAL SEAL AND SIGNATURE IN RED INK. COPIES BY ANY OTHER MEANS MAY HAVE ALTERATIONS WHICH DO NOT REPRESENT THE SURVEYOR'S WORK PRODUCT.

I HEREBY CERTIFY THAT THE ABOVE DESCRIBED PROPERTY HAS BEEN SURVEYED UNDER MY DIRECTION AND THAT THE ABOVE MAP IS A TRUE REPRESENTATION THEREOF AND SHOWS THE SIZE AND LOCATION OF THE PROPERTY AND ITS EXTERIOR BOUNDARIES. THIS SURVEY IS MADE FOR THE USE OF THE PRESENT OWNERS OF THE PROPERTY, AND ALSO THOSE WHO PURCHASE, MORTGAGE, OR GUARANTEE THE TITLE THERETO WITHIN ONE YEAR FROM THE DATE HEREOF.

DATED: AUGUST 7, 2007

*Peter S. Gordon*  
PETER S. GORDON R.L.S. 2101

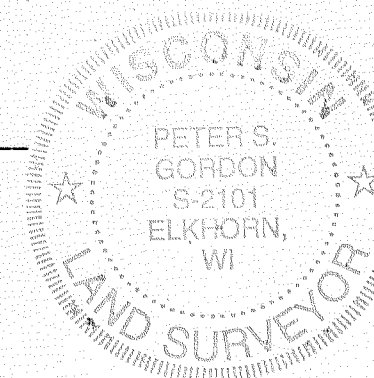

8/7/2007 X:\Projects\7392\DCAD\SURVEY

EA 2393-2

UP-KID

116-810